

LOCATION PLAN

LEGEND:

- BOUNDARY LINE
PROPOSED SWIMMING POOL
EXISTING DWELLING
PROPOSED POOL FENCE
LOCATION OF FILTER BOX
BUILDING FRONT LINE
PROPOSED OUTBUILDING (RIDGED CLADDING SIMILAR TO KLIP LOK)
PROPOSED DECK
PROPOSED GUTTER LINE
PROPOSED DOWNPIPES
- EXISTING LANDSCAPE AREAS MORE THAN 1.5m WIDE
EXISTING CONCRETE AND HARDSCAPE AREAS
EXISTING EASEMENT
SEDIMENT CONTROL FENCE
PROPOSED PAVED AREA

STORMWATER.

PROPOSED DOWNPIPES ARE TO CONNECTED TO THE EXISTING STORMWATER SYSTEM. NO ADDITIONAL CONCENTRATED FLOWS WILL IMPACT NEIGHBOUR PROPERTIES.

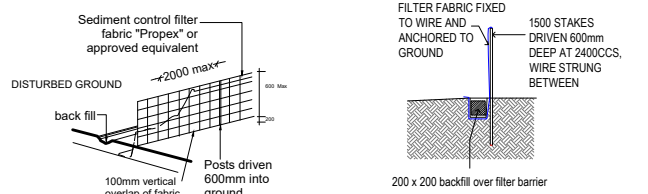

SILT FENCE PERSPECTIVE
Scale NTS

SILT FENCE SECTION
Scale NTS

SITE CALCULATIONS (sqm)

Area of site	448.100	
Floor Area- Existing dwelling: Ground floor & first Floor	200.000	
Proposed Outbuilding	22.700	
Gross/Total Floor Area	200.000000	
Floor Space Ratio	44.63%	
Existing dwelling & patio	114.000	
Proposed Outbuilding	25.200	
Proposed deck	3.100	
Proposed paved area	6.200	
Proposed Swimming pool + Coping	10.500	
Existing retaining walls	2.200	
Existing Lift, Carport & steps	47.000	
Total Footprint	208.20	
Site coverage	46.46%	
Existing concrete areas	78.50	
Existing landscape areas less than 1.5m wide	16.00	
Total Hardsurface area	94.5000	
Total building + Hardsurface	302.7000	
Total landscape area	145.4000	
Landscape coverage	32.45%	
Total Area in front of Building line	141.20	
Actual Landscape in front of building line	98.00	69.40%
Actual Landscape behind building line	47.40	32.70%

SITE PLAN
SCALE 1:150

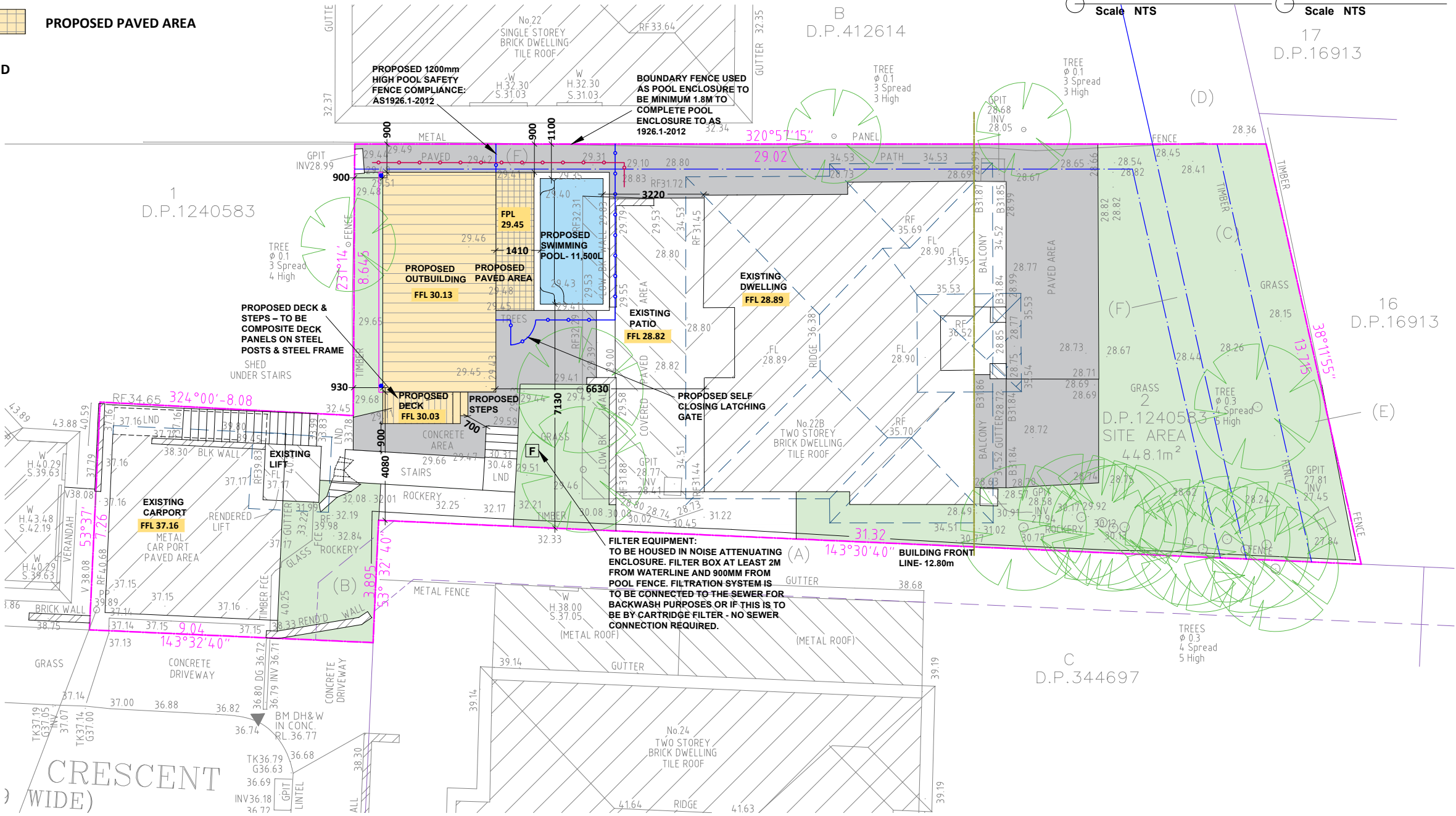

LEGEND:

- FFL - FINISHED FLOOR LEVEL
FCL - FINISHED CEILING LEVEL
BCL - BOTTOM CEILING LEVEL
FRL - FINISHED RIDGE LEVEL
GL - FINISHED GUTTER LEVEL
FBL - FLOOR BOTTOM LEVEL
TCL - TOP CEILING LEVEL
FGL - FINISHED GROUND LEVEL
EGL - EXISTING GROUND LEVEL
F - FILTER
FPL - FINISHED POOL COPING LEVEL
NCC - NATIONAL CONSTRUCTION CODE
- TW - TOP OF WALL LEVEL
BW - BOTTOM OF WALL LEVEL
ZOI - ZONE OF INFLUENCE
BLD - EXTERNAL BUILDING LEVEL
DK - FINISHED DECK LEVEL
PAV - FINISHED PAVING LEVEL
TIL - FINISHED TILE LEVEL
TW - TOP OF WALL LEVEL

FOR APPROVAL PURPOSE ONLY

DRAWING ORIGINAL SIZE A3

DISCLAIMER

- All work to be carried out in accordance with the NCC-2022 Volume 2, Released October 2023. All Local and State Ordinances relevant to Australian Standards, local Electricity, Water Regulations and all other relevant Authorities concerned.
- All structural and drainage detail to be subject to Engineer details or certification where required by the PCA. This shall include R.C. Slabs & footings; steel beams and columns, wind bracing to AS 1170; AS 4055 anchor rods or bolts, tie downs, fixings, etc. driveway slabs; drainage to the PCA's satisfaction.
- All work to be carried out in a professional - workmanlike manner according to the plans /specification.
- Do not scale off the drawings unless otherwise stated and use figured dimensions in preference.
- All dimensions, setbacks; levels are subject to final survey and set out, all dimensions are to be checked; verified on site as in accordance with relevant standards and to the satisfaction of the Certifying Authority, before the commencement of work.
- The Design Scheme (drawings documents information) contained within this set have been prepared by Building Drafting Solutions purely for the purpose of providing information about potential design schemes. The information should not be considered to be error free or to include all relevant data.
- Nothing in this report in any way comprises advice or a representation by Building Drafting Solutions nor do the transmissions or sending of these materials create any contractual obligations. Building Drafting Solutions, its employees, agents or contractors, will not be liable for any direct or indirect loss/damage you may suffer or incur arising directly or indirectly from the use of any materials or information from the report. Building Drafting Solutions retains copyright and all present and future moral rights in all intellectual property in all the materials authored by it and in any works executed from these drawings and documents.

Project Name: PROPOSED SWIMMING POOL & OUTBUILDING

Client: GRAHAM

Site: LOT 2 D.P. 1240583
22b Bardwell Crescent
Earlwood

Drawing Title: PROPOSED SITE PLAN

Scale: AS NOTED
Date: 19.03.2025
Checked: A.J.
Authorised:

Designers / Architects / Drafters:



Building Drafting Solutions
P.O. Box 667,
Round Corner, Nsw 2158

info@buildingdraftingsolutions.com.au

North Point:



Job Reference:

GRAHAM

Sheet No:

02 / 06

LEGEND:

- BOUNDARY LINE
- EXISTING CONCRETE AND
HARDSCAPE AREAS
- EXISTING DWELLING
- PART OF EXISTING RETAINING
WALL TO BE REMOVED
- EXISTING TREES TO BE
REMOVED

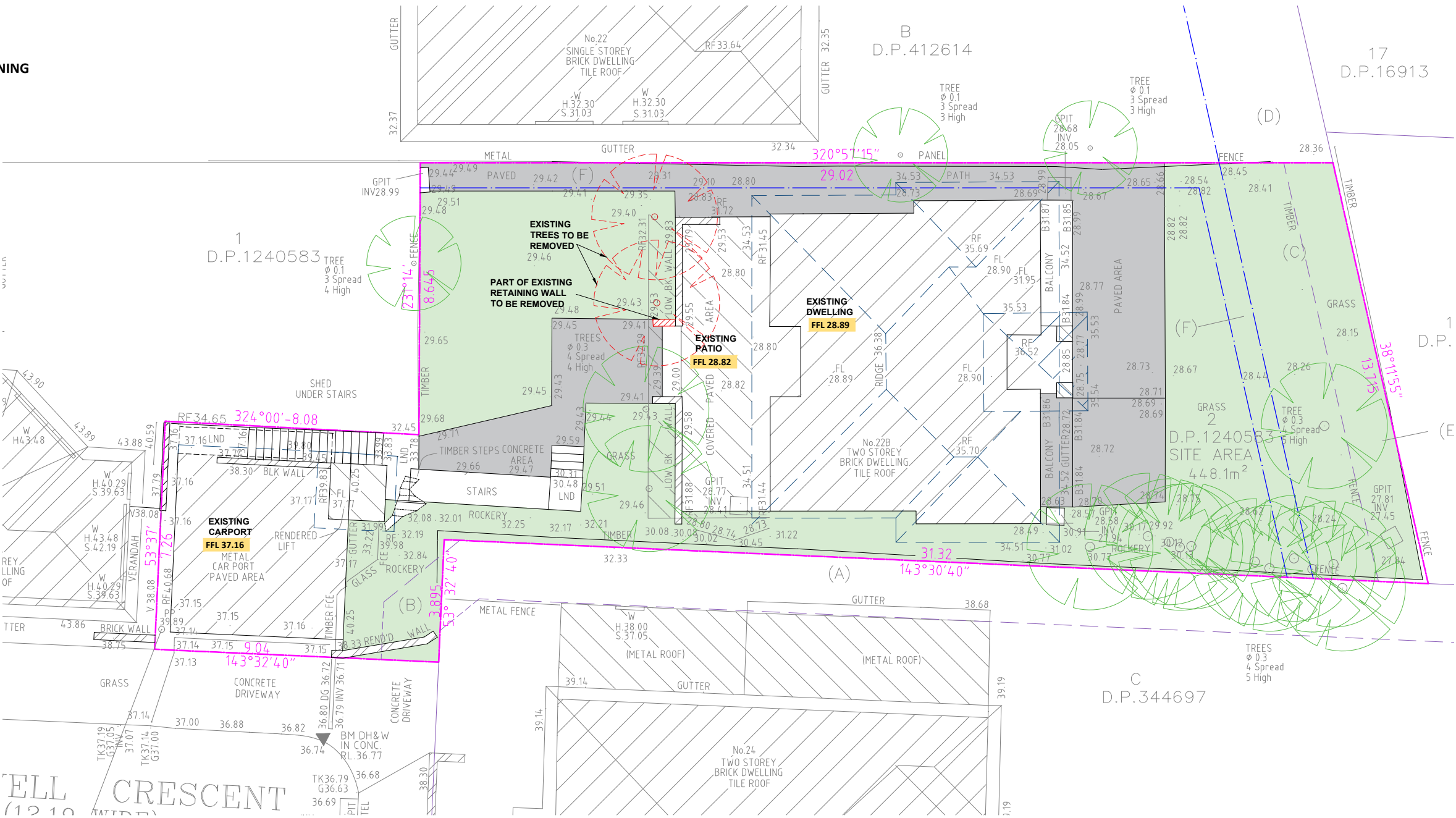

SITE PLAN- DEMOLITION
SCALE 1:400

LEGEND:

- FFL - FINISHED FLOOR LEVEL
FCL - FINISHED CEILING LEVEL
BCL - BOTTOM CEILING LEVEL
FRL - FINISHED RIDGE LEVEL
GL - FINISHED GUTTER LEVEL
FBL - FLOOR BOTTOM LEVEL
TCL - TOP CEILING LEVEL
FGL - FINISHED GROUND LEVEL
EGL - EXISTING GROUND LEVEL
F - FILTER
FPL - FINISHED POOL COPING LEVEL
NCC - NATIONAL CONSTRUCTION CODE
- TW - TOP OF WALL LEVEL
BW - BOTTOM OF WALL LEVEL
ZOI - ZONE OF INFLUENCE
BLD - EXTERNAL BUILDING LEVEL
DK - FINISHED DECK LEVEL
PAV - FINISHED PAVING LEVEL
TIL - FINISHED TILE LEVEL
TW - TOP OF WALL LEVEL
- FOR APPROVAL PURPOSE ONLY**
- DRAWING ORIGINAL SIZE A3

DISCLAIMER

- All work to be carried out in accordance with the NCC-2022 Volume 2, Released October 2023. All Local and State Ordinances relevant to Australian Standards, local Electricity, Water Regulations and all other relevant Authorities concerned.
- All structural and drainage detail to be subject to Engineer details or certification where required by the PCA. This shall include R.C. Slabs & piers; steel beams and columns, wind bracing to AS 1170; AS 4055 anchor rods or bolts, tie downs, fixings, etc. driveway slabs; drainage to the PCA; satisfaction.
- All work to be carried out in a professional, workmanlike manner according to the plans, specification.
- Do not scale off the drawings unless otherwise stated and use figured dimensions in preference.
- All dimensions, setbacks; levels are subject to final survey and set out, all dimensions are to be checked; verified on site as in accordance with relevant standards and to the satisfaction of the Certifying Authority, before the commencement of work.
- The Design Scheme (drawings documents information) contained within this set have been prepared by Building Drafting Solutions purely for the purpose of providing information about potential design schemes. The information should not be considered to be error free or to include all relevant data.
- Nothing in this report in any way comprises advice or a representation by Building Drafting Solutions nor do the transmissions or sending of these materials create any contractual obligations. Building Drafting Solutions, its employees, agents or contractors, will not be liable for any direct or indirect loss/damage you may suffer or incur arising directly or indirectly from the use of any materials or information from the report. Building Drafting Solutions retains copyright and all present and future moral rights in all intellectual property in all the materials authored by it and in any works executed from these drawings and documents.

Project Name: **PROPOSED SWIMMING POOL & OUTBUILDING**

Client: **GRAHAM**

Site: **LOT 2 D.P. 1240583
22b Bardwell Crescent
Earlwood**

Drawing Title: **SITE PLAN- DEMOLITION**

Scale: **AS NOTED** Date: **19.03.2025** Checked: **A.J.** Authorised:

Designers / Architects / Drafters:



Building Drafting Solutions
P.O. Box 667,
Round Corner, Nsw 2158

info@buildingdraftingsolutions.com.au

North Point:



Job Reference:

GRAHAM

Sheet No:

02A / 06

LEGEND:

- BOUNDARY LINE
- PROPOSED SWIMMING POOL
- EXISTING DWELLING
- PROPOSED POOL FENCE
- F

LOCATION OF FILTER BOX
- BUILDING FRONT LINE
- PROPOSED OUTBUILDING (RIDGED CLADDING SIMILAR TO KLIP LOK)
- PROPOSED DECK
- PROPOSED EXTERNAL WALLS- 120mm THICKNESS
- PROPOSED GUTTER LINE
- PROPOSED DOWNPIPES
- EXISTING EASEMENT
- PROPOSED PAVED AREA

STORMWATER.

PROPOSED DOWNPIPES ARE TO CONNECTED TO THE EXISTING STORMWATER SYSTEM. NO ADDITIONAL CONCENTRATED FLOWS WILL IMPACT NEIGHBOUR PROPERTIES.

EAST ELEVATION

WINDOW SCHEDULE						
MARK	TYPE	W	H	S	AREA	LOCATION
W1	ALU. FRAMED AWNING WINDOW	945	600	1500	.567	PROPOSED OUTBUILDING
W2	ALU. FRAMED-(DOUBLE AWNING & BOTTOM FIXED) WINDOW	600	1800	300	1.08	PROPOSED OUTBUILDING
W3	ALU. FRAMED-(DOUBLE AWNING & BOTTOM FIXED) WINDOW	600	1800	300	1.08	PROPOSED OUTBUILDING
W4	ALU. FRAMED-(DOUBLE AWNING & BOTTOM FIXED) WINDOW	600	1800	300	1.08	PROPOSED OUTBUILDING
W5	ALU. FRAMED-(DOUBLE AWNING & BOTTOM FIXED) WINDOW	600	1800	300	1.08	PROPOSED OUTBUILDING

DOOR SCHEDULE				
MARK	TYPE	W	H	LOCATION
SD1	EXTERNAL SLIDING DOOR- TWO PANEL	1800	2100	PROPOSED OUTBUILDING

PROPOSED FLOOR PLAN
SCALE 1:100

WEST ELEVATION

SOUTH ELEVATION

LEGEND:

FFL - FINISHED FLOOR LEVEL
FCL - FINISHED CEILING LEVEL
BCL - BOTTOM CEILING LEVEL
FRL - FINISHED RIDGE LEVEL
GL - FINISHED GUTTER LEVEL
FBL - FLOOR BOTTOM LEVEL
TCL - TOP CEILING LEVEL
FGL - FINISHED GROUND LEVEL
EGL - EXISTING GROUND LEVEL
F - FILTER
FPL - FINISHED POOL COPING LEVEL

TW - TOP OF WALL LEVEL
BW - BOTTOM OF WALL LEVEL
ZOI - ZONE OF INFLUENCE
BLD - EXTERNAL BUILDING LEVEL
DK - FINISHED DECK LEVEL
PAV - FINISHED PAVING LEVEL
TIL - FINISHED TILE LEVEL
TW - TOP OF WALL LEVEL

FOR APPROVAL PURPOSE ONLY

DRAWING ORIGINAL SIZE A3

DISCLAIMER

- All work to be carried out in accordance with the NCC-2022 Volume 2, Released October 2023. All Local and State Ordinances relevant to Australian Standards, local Electricity, Water Regulations and all other relevant Authorities concerned.
- All structural and drainage detail to be subject to Engineer details or certification where required by the PCA. This shall include R.C. Slabs & footings; steel beams and columns, wind bracing to AS 1170; AS 4055 anchor rods or bolts, tie downs, fixings, etc. driveway slabs; drainage to the PCA; satisfaction.
- All work to be carried out in a professional ; workmanlike manner according to the plans ;specification.
- Do not scale off the drawings unless otherwise stated and use figured dimensions in preference.
- All dimensions, setbacks; levels are subject to final survey and set out, all dimensions are to be checked; verified on site as in accordance with relevant standards and to the satisfaction of the Certifying Authority, before the commencement of work.
- The Design Scheme (drawings documents information) contained within this set have been prepared by Building Drafting Solutions purely for the purpose of providing information about potential design schemes.
- The information should not be considered to be error free or to include all relevant data.
- Nothing in this report in any way comprises advice or a representation by Building Drafting Solutions nor do the transmissions or sending of these materials create any contractual obligations. Building Drafting Solutions, its employees, agents or contractors, will not be liable for any direct or indirect loss/damage you may suffer or incur arising directly or indirectly from the use of any materials or information from the report. Building Drafting Solutions retains copyright and all present and future moral rights in all intellectual property in all the materials authored by it and in any works executed from these drawings and documents.

Project Name: PROPOSED SWIMMING POOL & OUTBUILDING

Client: GRAHAM

Site: LOT 2 D.P. 1240583
22b Bardwell Crescent
Earlwood

Drawing Title: FLOOR PLAN

Scale:	Date:	Checked:	Authorised:
AS NOTED	19.03.2025	A.J.	

Designers / Architects / Drafters:



Building Drafting Solutions
P.O. Box 667,
Round Corner, Nsw 2158

info@buildingdraftingsolutions.com.au

North Point:



Job Reference:

GRAHAM

Sheet No:

03 / 06

- LEGEND:**
- EXISTING GROUND LINE
 - (SUBJECT OF APPROVAL)
PROPOSED SWIMMING
POOL
 - EXISTING DWELLING
 - BOUNDARY LINE
 - PROPOSED POOL FENCE
 - PROPOSED STEP
 - PROPOSED DECK
 - PROPOSED SUPPORTS
 - PROPOSED OUTBUILDING (RIDGED
CLADDING SIMILAR TO KLIP LOK)
 - PROPOSED DOWNPIPES
 - EXISTING CONCRETE AREAS

NORTH ELEVATION
SCALE 1:75

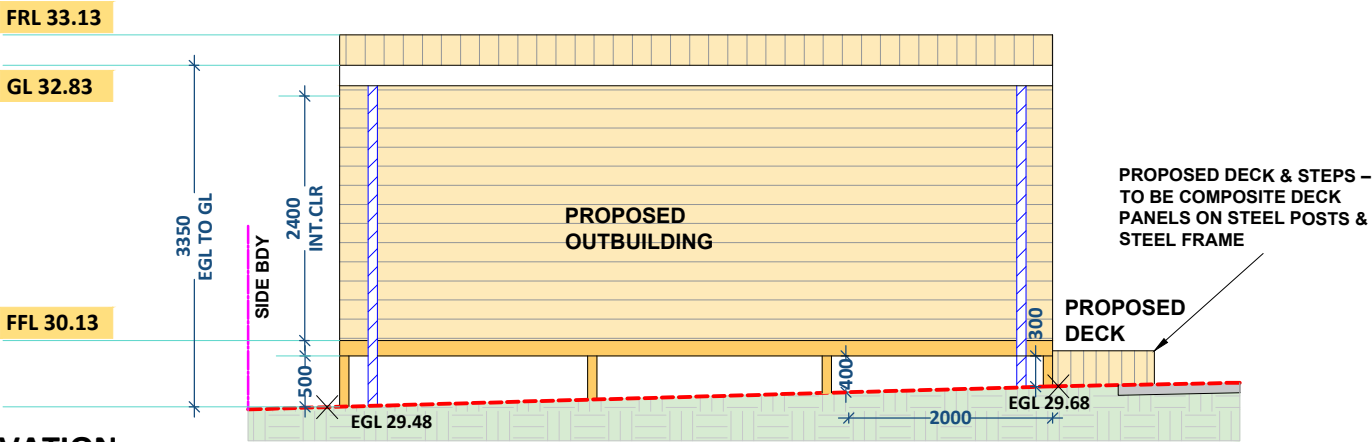

WEST ELEVATION
SCALE 1:75

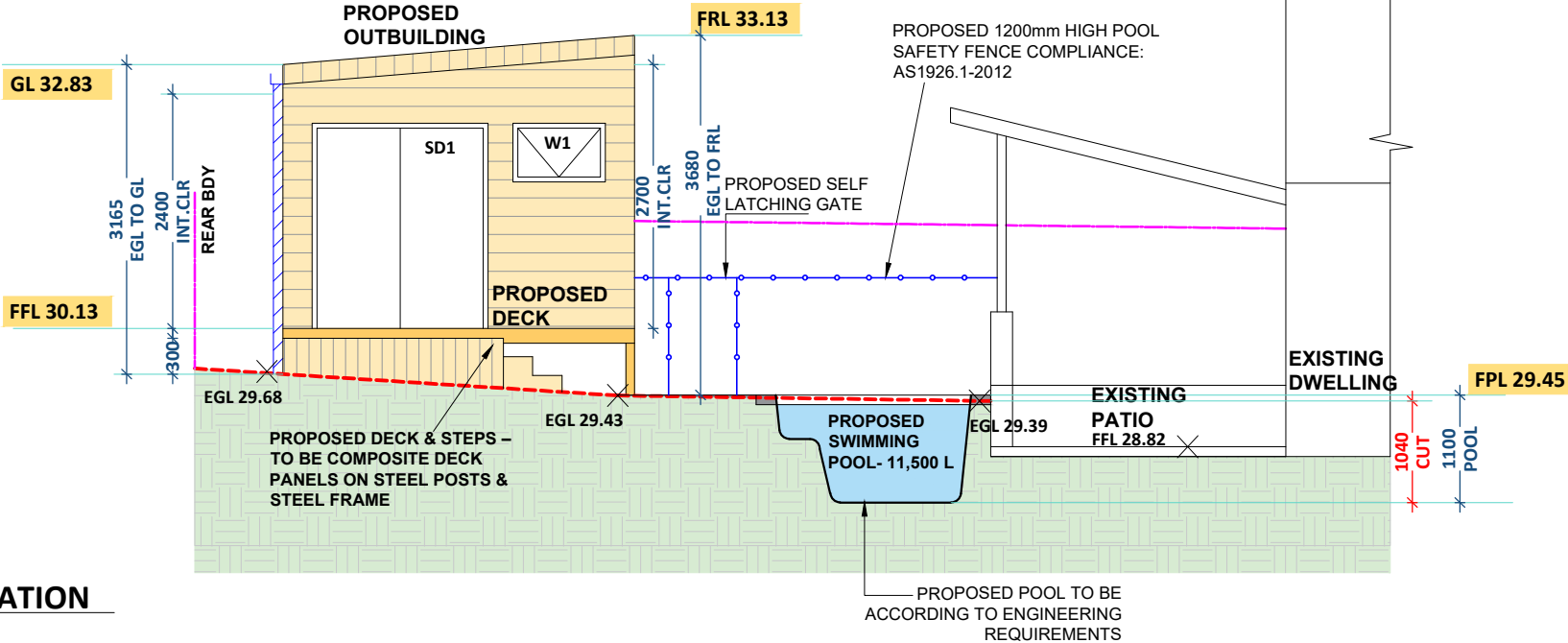

LEGEND:

FFL - FINISHED FLOOR LEVEL
FCL - FINISHED CEILING LEVEL
BCL - BOTTOM CEILING LEVEL
FRL - FINISHED RIDGE LEVEL
GL - FINISHED GUTTER LEVEL
FBL - FLOOR BOTTOM LEVEL
TCL - TOP CEILING LEVEL
FGL - FINISHED GROUND LEVEL
EGL - EXISTING GROUND LEVEL
F - FILTER
FPL - FINISHED POOL COPING LEVEL

TW - TOP OF WALL LEVEL
BW - BOTTOM OF WALL LEVEL
ZOI - ZONE OF INFLUENCE
BLD - EXTERNAL BUILDING LEVEL
DK - FINISHED DECK LEVEL
PAV - FINISHED PAVING LEVEL
TIL - FINISHED TILE LEVEL
TW - TOP OF WALL LEVEL

FOR APPROVAL PURPOSE ONLY

DRAWING ORIGINAL SIZE A3

DISCLAIMER

All work to be carried out in accordance with the NCC-2022 Volume 2, Released October 2023. All Local and State Ordinances relevant to Australian Standards, local Electricity, Water Regulations and all other relevant Authorities concerned.

All structural and drainage detail to be subject to Engineer details or certification where required by the PCA. This shall include R.C. Slabs & footings; steel beams and columns, wind bracing to AS 1170; AS 4055 anchor rods or bolts, tie downs, fixings, etc. driveway slabs; drainage to the PCA; satisfaction.

All work to be carried out in a professional ; workmanlike manner according to the plans ;specification.

Do not scale off the drawings unless otherwise stated and use figured dimensions in preference.

All dimensions, setbacks; levels are subject to final survey and set out, all dimensions are to be checked; verified on site as in accordance with relevant standards and to the satisfaction of the Certifying Authority, before the commencement of work.

The Design Scheme (drawings documents information) contained within this set have been prepared by Building Drafting Solutions purely for the purpose of providing information about potential design schemes.

The information should not be considered to be error free or to include all relevant data.

Nothing in this report in any way comprises advice or a representation by Building Drafting Solutions nor do the transmissions or sending of these materials create any contractual obligations. Building Drafting Solutions, its employees, agents or contractors, will not be liable for any direct or indirect loss/damage you may suffer or incur arising directly or indirectly from the use of any materials or information from the report. Building Drafting Solutions retains copyright and all present and future moral rights in all intellectual property in all the materials authored by it and in any works executed from these drawings and documents.

Project Name: PROPOSED SWIMMING POOL & OUTBUILDING

Client: GRAHAM

Site: LOT 2 D.P. 1240583
22b Bardwell Crescent
Earlwood

Drawing Title: ELEVATIONS

Scale:
AS NOTED

Date:
19.03.2025

Checked:
A.J.

Authorised:

Designers / Architects / Drafters:



Building Drafting Solutions
P.O. Box 667,
Round Corner, Nsw 2158

info@buildingdraftingsolutions.com.au

North Point:

Job Reference:

GRAHAM

Sheet No:

04/ 06

LEGEND:

- EXISTING GROUND LINE
- (SUBJECT OF APPROVAL)
PROPOSED SWIMMING
POOL
- EXISTING DWELLING
- BOUNDARY LINE
- PROPOSED POOL FENCE
- PROPOSED STEP
- PROPOSED DECK
- PROPOSED SUPPORTS
- PROPOSED OUTBUILDING (RIDGED
CLADDING SIMILAR TO KLIP LOK)
- PROPOSED DOWNPIPES
- EXISTING CONCRETE AREAS

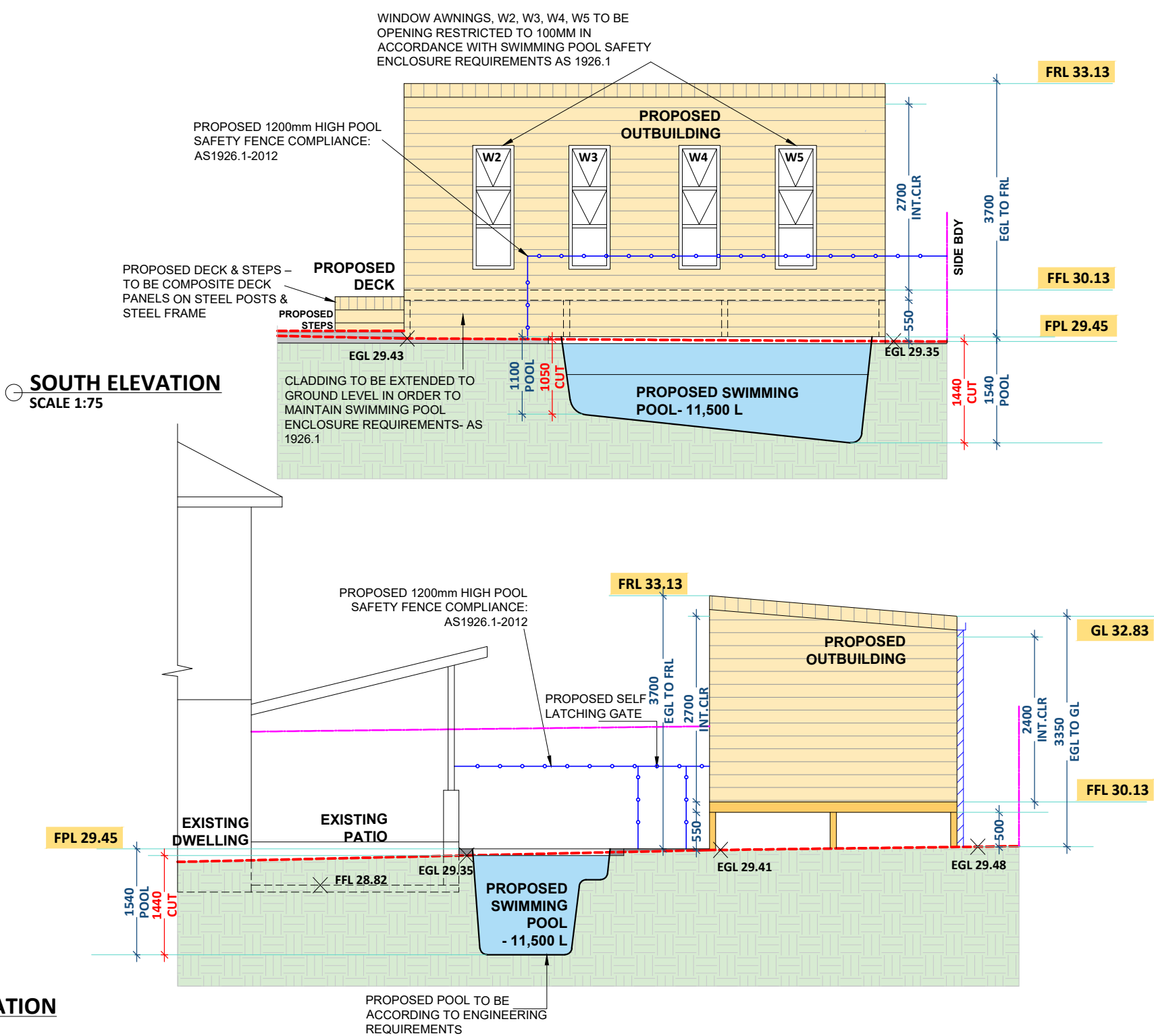

LEGEND:

FFL - FINISHED FLOOR LEVEL
FCL - FINISHED CEILING LEVEL
BCL - BOTTOM CEILING LEVEL
FRL - FINISHED RIDGE LEVEL
GL - FINISHED GUTTER LEVEL
FBL - FLOOR BOTTOM LEVEL
TCL - TOP CEILING LEVEL
FGL - FINISHED GROUND LEVEL
EGL - EXISTING GROUND LEVEL
F - FILTER
FPL - FINISHED POOL COPING LEVEL

TW - TOP OF WALL LEVEL
BW - BOTTOM OF WALL LEVEL
ZOI - ZONE OF INFLUENCE
BLD - EXTERNAL BUILDING LEVEL
DK - FINISHED DECK LEVEL
PAV - FINISHED PAVING LEVEL
TIL - FINISHED TILE LEVEL
TW - TOP OF WALL LEVEL

FOR APPROVAL PURPOSE ONLY

DRAWING ORIGINAL SIZE A3

DISCLAIMER

All work to be carried out in accordance with the NCC-2022 Volume 2, Released October 2023. All Local and State Ordinances relevant to Australian Standards, local Electricity, Water Regulations and all other relevant Authorities concerned.

All structural and drainage detail to be subject to Engineer details or certification where required by the PCA. This shall include R.C. Slabs & footings; steel beams and columns, wind bracing to AS 1170; AS 4055 anchor rods or bolts, tie downs, fixings, etc. driveway slabs; drainage to the PCA; satisfaction.

All work to be carried out in a professional ; workmanlike manner according to the plans ;specification.

Do not scale off the drawings unless otherwise stated and use figured dimensions in preference.

All dimensions, setbacks; levels are subject to final survey and set out, all dimensions are to be checked; verified on site as in accordance with relevant standards and to the satisfaction of the Certifying Authority, before the commencement of work.

The Design Scheme (drawings documents information) contained within this set have been prepared by Building Drafting Solutions purely for the purpose of providing information about potential design schemes.

The information should not be considered to be error free or to include all relevant data.

Nothing in this report in any way comprises advice or a representation by Building Drafting Solutions nor do the transmissions or sending of these materials create any contractual obligations. Building Drafting Solutions, its employees, agents or contractors, will not be liable for any direct or indirect loss/damage you may suffer or incur arising directly or indirectly from the use of any materials or information from the report. Building Drafting Solutions retains copyright and all present and future moral rights in all intellectual property in all the materials authored by it and in any works executed from these drawings and documents.

Project Name: PROPOSED SWIMMING POOL & OUTBUILDING

Client: GRAHAM

Site: LOT 2 D.P. 1240583
22b Bardwell Crescent
Earlwood

Drawing Title: ELEVATIONS

Scale: AS NOTED

Date: 19.03.2025

Checked: A.J.

Authorised:

Designers / Architects / Drafters:



Building Drafting Solutions
P.O. Box 667,
Round Corner, Nsw 2158

info@buildingdraftingsolutions.com.au

North Point:

Job Reference:

GRAHAM

Sheet No:

05/ 06

LEGEND:

- EXISTING GROUND LINE
- (SUBJECT OF APPROVAL)
PROPOSED SWIMMING
POOL
- EXISTING DWELLING
- BOUNDARY LINE
- PROPOSED POOL FENCE
- PROPOSED SUPPORTS
- PROPOSED OUTBUILDING (RIDGED
CLADDING SIMILAR TO KLIP LOK)
- PROPOSED DOWNPIPES
- EXISTING CONCRETE AREAS
- PROPOSED PAVED AREA

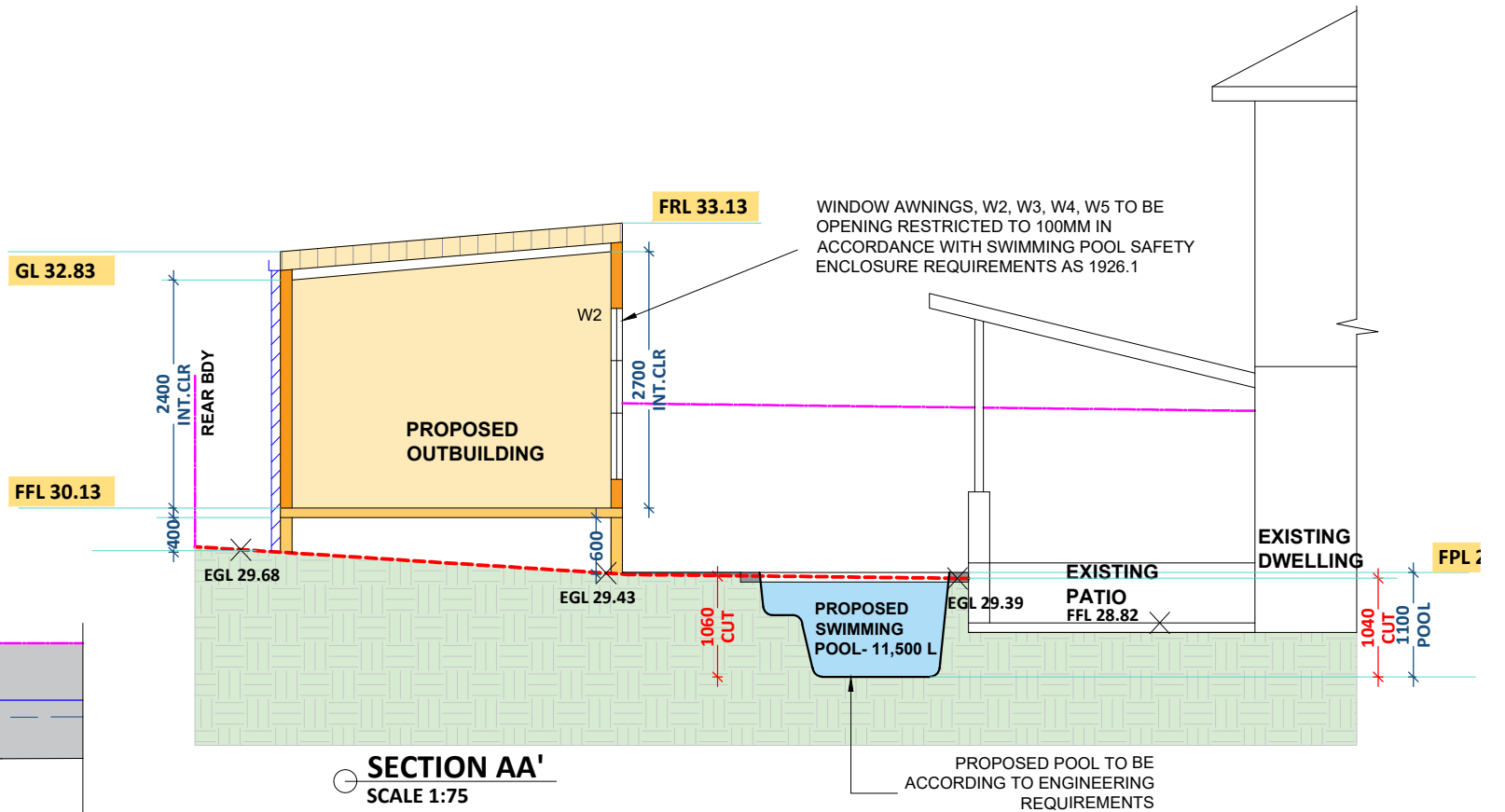
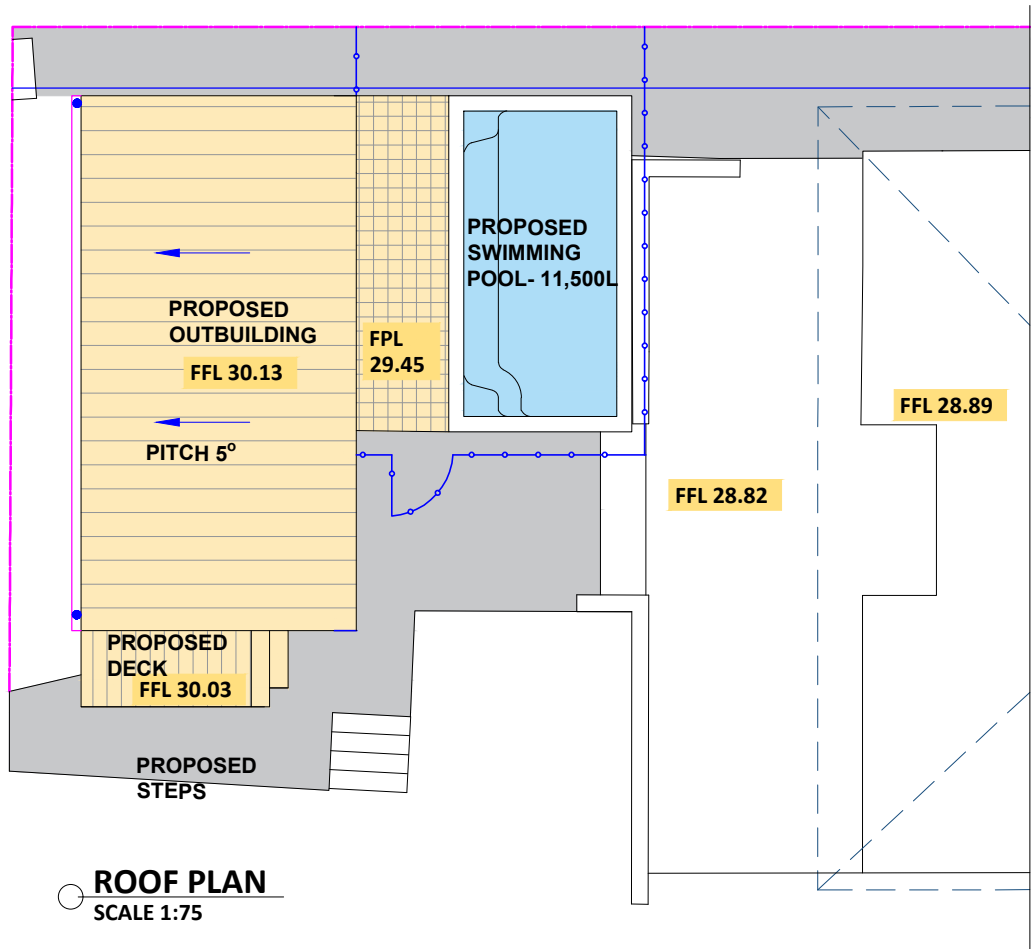

SCHEDULE OF EXTERNAL FINISHES

FINISHED	COLOUR	PROFILE / SAMPLE
External Walls: TO BE COLOURBOND STEEL- BONVILLE STYLE CLADDING	JASPER COLOUR	
Roof Covering: TO BE COLOURBOND STEEL- BONVILLE STYLE CLADDING	JASPER COLOUR	
Gutters, Fascia & Downpipes COLOURBOND STEEL	JASPER COLOUR	
Windows & Doors: TO BE ALUMINUM	BLACK	
Deck & step: TO BE COMPOSITE DECKING		



PROPOSED STEEL CUSTOM
BONVILLE CLADDING

LEGEND:

FFL - FINISHED FLOOR LEVEL
FCL - FINISHED CEILING LEVEL
BCL - BOTTOM CEILING LEVEL
FRL - FINISHED RIDGE LEVEL
GL - FINISHED GUTTER LEVEL
FBL - FLOOR BOTTOM LEVEL
TCL - TOP CEILING LEVEL
FGL - FINISHED GROUND LEVEL
EGL - EXISTING GROUND LEVEL
F - FILTER
FPL - FINISHED POOL COPING LEVEL

TW - TOP OF WALL LEVEL
BW - BOTTOM OF WALL LEVEL
ZOI - ZONE OF INFLUENCE
BLD - EXTERNAL BUILDING LEVEL
DK - FINISHED DECK LEVEL
PAV - FINISHED PAVING LEVEL
TIL - FINISHED TILE LEVEL
TW - TOP OF WALL LEVEL

FOR APPROVAL PURPOSE ONLY

DRAWING ORIGINAL SIZE A3

DISCLAIMER

All work to be carried out in accordance with the NCC-2022 Volume 2, Released October 2023. All Local and State Ordinances relevant to Australian Standards, local Electricity, Water Regulations and all other relevant Authorities concerned.

All structural and drainage detail to be subject to Engineer details or certification where required by the PCA. This shall include R.C. Slabs & amp; footings; steel beams and columns, wind bracing to AS 1170; AS 4055 anchor rods or bolts, tie downs, fixings, etc. driveway slabs; drainage to the PCA; satisfaction.

All work to be carried out in a professional ; workmanlike manner according to the plans ;specification.

Do not scale off the drawings unless otherwise stated and use figured dimensions in preference.

All dimensions, setbacks; levels are subject to final survey and set out, all dimensions are to be checked; verified on site as in accordance with relevant standards and to the satisfaction of the Certifying Authority, before the commencement of work.

The Design Scheme (drawings documents information) contained within this set have been prepared by Building Drafting Solutions purely for the purpose of providing information about potential design schemes.

The information should not be considered to be error free or to include all relevant data.

Nothing in this report in any way comprises advice or a representation by Building Drafting Solutions nor do the transmissions or sending of these materials create any contractual obligations. Building Drafting Solutions, its employees, agents or contractors, will not be liable for any direct or indirect loss/damage you may suffer or incur arising directly or indirectly from the use of any materials or information from the report. Building Drafting Solutions retains copyright and all present and future moral rights in all intellectual property in all the materials authored by it and in any works executed from these drawings and documents.

Project Name: PROPOSED SWIMMING POOL &
OUTBUILDING

Client: GRAHAM

Site: LOT 2 D.P. 1240583
22b Bardwell Crescent
Earlwood

Drawing Title: ELEVATIONS

Scale: AS NOTED Date: 19.03.2025 Checked: A.J. Authorised:

Designers / Architects / Drafters:



Building Drafting Solutions
P.O. Box 667,
Round Corner, Nsw 2158

info@buildingdraftingsolutions.com.au

North Point:

Job Reference:

GRAHAM

Sheet No:

06/ 06